

PERMIT

CITY OF NAPOLEON, OHIO — DEPT. OF BUILDING & ZONING
255 W. Riverview Avenue, Napoleon, Ohio 43545 (419) 592-4010

Permit No. 842 Date June 14, 1984
Job Location 629 W. Main St. Valuation \$ \$8,300.00
Address
Owner Stew Stover Address SAME
Name
Contractor Waisner Construction Telephone No. 264-2341
Address Holgate, Ohio
Electric Contractor Same
Plumbing Contractor _____
Mechanical Contractor Minnick Heating-Napoleon, Ohio

This permit is issued for work described in the plans, specifications, and/or application submitted, as approved by the Building Commissioner of the City of Napoleon, Ohio. Work shall conform to all pertinent construction and land use Codes and Ordinances.

Work Information:

Residential 1 Commercial _____ Industrial _____
No. dwelling units
New Construction _____ Addition X Remodel _____
Brief Description of Work Adding a second floor bedroom

ISSUED BY Richard Hayman DEPT. OF BUILDING & ZONING
Building Official

It is the owners or contractors responsibility to call the Building Department for the following (X) inspections:

- Footing excavation prior to placing concrete.
- Footing drains and foundation prior to backfill.
- Prepared sub-grade prior to placing concrete floor slab.
- Sanitary sewer
- Rough-in electrical, plumbing and service framing prior to installing wall board.
- Final electrical, plumbing and heating.
- Final building inspection, prior to occupancy.

PERMIT & FEES

Building Permit	\$ <u>18.00</u>
Electrical Permit	\$ <u>6.00</u>
Plumbing Permit	\$ _____
Mechanical Permit	\$ <u>3.00</u>
Demolition Permit	\$ _____
Zoning Permit	\$ _____
Sign Permit	\$ _____
Water Tap	\$ _____
Sewer Tap	\$ _____
Temp. Elec.	\$ _____
Other	\$ _____
TOTAL FEES	\$ <u>27.00</u>
LESS FEES PAID	\$ <u>0</u>
BALANCE DUE	\$ <u>27.00</u>

PAID
JUN 14 1984
CITY OF NAPOLEON

Permit is not valid until all fees are paid in full, and shall be void if work is not started within six months of date above.

PERMIT

CITY OF NAPOLEON, OHIO — DEPT. OF BUILDING & ZONING
255 W. Riverview Avenue, Napoleon, Ohio 43545 (419) 592-4010

Permit No. 342 Date June 14, 1964
 Job Location 629 W. Main St. Valuation \$ \$8,300.00
Address
 Owner Stev Stover Address SAME
Name
 Contractor Waisner Construction Telephone No. 264-2341
 Address Holgate, Ohio
 Electric Contractor Same
 Plumbing Contractor _____
 Mechanical Contractor Mianick Heating-Napoleon, Ohio

This permit is issued for work described in the plans, specifications, and/or application submitted, as approved by the Building Commissioner of the City of Napoleon, Ohio. Work shall conform to all pertinent construction and land use Codes and Ordinances.

Work Information:

Residential 1 Commercial _____ Industrial _____
No. dwelling units
 New Construction _____ Addition X Remodel _____
 Brief Description of Work Adding a second floor bedroom

ISSUED BY Richard Hayman DEPT. OF BUILDING & ZONING
Building Official

It is the owners or contractors responsibility to call the Building Department for the following (X) inspections:

- Footing excavation prior to placing concrete.
- Footing drains and foundation prior to backfill.
- Prepared sub-grade prior to placing concrete floor slab.
- Sanitary sewer
- Rough-in electrical, plumbing and service framing prior to installing wall board.
- Final electrical, plumbing and heating.
- Final building inspection, prior to occupancy.

PERMIT & FEES

Building Permit	\$ _____
Electrical Permit	\$ _____
Plumbing Permit	\$ _____
Mechanical Permit	\$ _____
Demolition Permit	\$ _____
Zoning Permit	\$ _____
Sign Permit	\$ _____
Water Tap	\$ _____
Sewer Tap	\$ _____
Temp. Elec.	\$ _____
Other _____	\$ _____
TOTAL FEES	\$ <u>27.00</u>
LESS FEES PAID	\$ <u>0</u>
BALANCE DUE	\$ <u>27.00</u>



Permit is not valid until all fees are paid in full, and shall be void if work is not started within six months of date above.

INSPECTION RECORD

UNDERGROUND		ROUGH-IN &			FINAL		
Type	Date	By	Type	Date	By	Date	
PLUMBING	Sewer Connection		Drainage, W. & Vent			Drainage, W. & Vent	
	Building Sewer		Water Piping			Water Heater	
	Water Piping		Condensate Lines			Backflow Prevention	
			Indirect Waste				
ELECTRICAL	Floor Ducts Raceways		Rough Wiring			FINAL APPROVAL	
	Conduits & or Cable		Conduits/ Cable			Signs	
	Grounding & or Bonding		Service Panel			Electric Mtr. Clearance	
			Subpanels				
			<input type="checkbox"/> Range <input type="checkbox"/> Dryer			FINAL APPROVAL	
MECHANICAL	Refrigerant Piping		Refrigerant Piping			Duct Insulation	
	Ducts/ Plenums		Ducts/ Plenums			Chimney(s)	
			Ventilation <input type="checkbox"/> Supply			Furnace(s)	
			<input type="checkbox"/> Exhst.			FINAL APPROVAL	
	Location, Set-backs, Esmt(s)		Wall Construction			Fireplace Chimney	
BUILDING	Excavation		Crawl Space <input type="checkbox"/> Vent <input type="checkbox"/> Access			Attic <input type="checkbox"/> Vent <input type="checkbox"/> Access	
	Footings & Reinforcing		Floor System(s)			Special Insp Reports Rec'd	
	Sub-soil Drain		Roof System			Smoke Detector	
	Foundation Walls		Fire Wall(s)			Demolition (sewer cap)	
	Floor Slab		Roof Cover Roof Drain			Building or Structure	
	FINAL APPROVAL BLDG. DEPT		Certificate of Occupancy Issued			#	

100 Main 1-20-10

Heat

Permit 842
3.00

CITY OF NAPOLEON
BUILDING INSPECTION DEPARTMENT
APPLICATION FOR HEATING PERMIT
(PLEASE PRINT OR TYPE)

The undersigned hereby makes application for the installation, replacement or alteration of a heating system or device as herein specified, agreeing to do all such work in strict accordance with the City of Napoleon's adopted Mechanical Code for 1, 2 and 3 Family Buildings.

Owner's Name STEW STOVER Address 629 W. MAIN
Contractor's Name MINDICK HEATING Address NAPOLEON Tel. [REDACTED]

BUILDING INFORMATION:

Single Family Double Family _____ Multiple _____ New Construction _____
Addition _____ Remodel _____ Replacement No. of Stories 2

DESCRIPTION OF WORK

Heating System - Warm Air Hot Water _____ Steam _____ Electric _____

Unit Heaters _____ Unit Gas Heaters _____ Other _____

Type - Gravity _____ Forced Radiant _____

No. of Thermostatical Heating Zone _____

Hot Water - One Pipe _____ Two Pipe _____ Series Loop _____

Electric Heat - No. of Circuits _____ Other _____

Total Heat Loss of Area to be Heated _____ Btu.

*Rated Capacity of Furnace/Boiler 80,000 Btu.

No. of Furnaces 1 No. of Hot Air Runs _____

No. of Hot Water Radiators _____ Type of Fuel _____

Heating Units Located: Crawl Space _____ Floor Level _____ Suspended _____

Roof or Exposed to Outside Air _____ Attic _____ Other _____

APPLICATION FOR PERMIT SHALL BE ACCOMPANIED BY TWO COMPLETE SETS OF PLANS INCLUDING: LOCATION OF FURNACE OR UNIT HEATERS AND SIZE AND LOCATION OF FEEDER DUCTS AND RETURN AIR DUCTS. ALL PLANS SHALL BE DRAWN TO SCALE.

ESTIMATED COST OF COMPLETED PROJECT: \$2300

DATE 6/13/84 APPLICANT'S SIGNATURE Stew Stover
OWNER-CONTRACTOR-AGENT

CITY OF NAPOLEON
BUILDING INSPECTION DEPARTMENT
APPLICATION FOR ELECTRICAL PERMIT
(Please print or type)

The undersigned hereby makes application for installation or replacement of electrical equipment as herein specified, agreeing to do all such work in strict accordance with the City of Napoleon's adopted Electrical Codes.

Owner's Name STEW STOVER Address 629 W. MAIN

Electrical Contractor WAISNER'S CONST. Telephone No. _____

Address HOLCATE

General Contractor WAISNER Telephone No. 264-2341

Address HOLCATE

Location of Project BED ROOM Cost of Project #Included In Ext. of Project

Work Information:

Residential 1 Commercial _____ Industrial _____

No. Units

New _____ Service Change _____ Rewiring _____ Additional Wiring X

Brief Description of Work: WIRE FOR RECEPTICALS IN

BED ROOM

Size of proposed service entrance _____ Number of new circuits _____

Type of proposed service entrance _____ Underground _____ Overhead _____

Require Temporary Electric _____ (Yes or No)

Total Floor Area - Commercial and Industrial only _____ sq. ft.

Additional Information: _____

*Ground fault circuit interrupter protection is required on all 120-volt single phase, 15 and 20 amp. Circuits which are part of a temporary electric service; and also on bathroom, outdoor, and garage receptacles in all dwelling units. Art. 220-8 N.E.C.

*Application for permit shall be accompanied by two complete sets of plans including: Electrical layout and riser diagram. (For commercial and industrial work only).

Date 6/13/84 Applicant's Signature Stew Stover

PERMIT NO. 842
PERMIT FEE \$ 6.00

CITY OF NAPOLEON
BUILDING INSPECTION DEPARTMENT
APPLICATION FOR BUILDING PERMIT
(Please print or type)

The undersigned hereby makes application for construction, installation, or alteration work as herein specified, agreeing to do all such work in strict accordance with the City of Napoleon's adopted Building Codes.

Location of project ██████████ 629 W. MAIN Cost of project \$6000
Owner's Name STEW STOVER Address 629 W. MAIN
Contractor WATNER CONST. Telephone No. 264-2341
Address HOLGATE

Lot Information: (Not required for siding job)

Lot No. _____ Subdivision _____
Zoning District _____ Lot Size _____ ft. X _____ ft. Area _____ sq. ft.
Setbacks: Front _____ Right Side _____ Left Side _____ Rear _____

Work Information:

Residential Commercial _____ Industrial _____
New Construction _____ Addition Remodel _____

Accessory Building _____ Siding PRESS BOARD WITH VINYL WRAPPING
(Specific Type)

Brief Description of Work: ----- ADD BED ROOM + STORAGE ROOM

Size: Length 25' Width 15' No. of Stories _____
Area: 1st Floor _____ sq. ft. Basement _____ sq. ft.
2nd Floor 375 sq. ft. Accessory Bldg. _____ sq. ft.
3rd Floor _____ sq. ft. Other _____ sq. ft.

Additional Information: _____

APPLICATION FOR PERMIT SHALL BE ACCOMPANIED BY TWO COMPLETE SETS OF PLANS INCLUDING: ELEVATIONS, FLOOR PLANS, CROSS SECTIONS AND PLOT PLAN. IF ADDITION OR REMODELING, SHOW ALL EXISTING STRUCTURES AND THEIR SIZE AND LOCATION. ALL PLANS SHALL BE DRAWN TO SCALE.

Date 6/13/84 Applicant's Signature Stew Stover

PERMIT NO. 842
PERMIT FEE \$ 18.00

2nd Story Addition

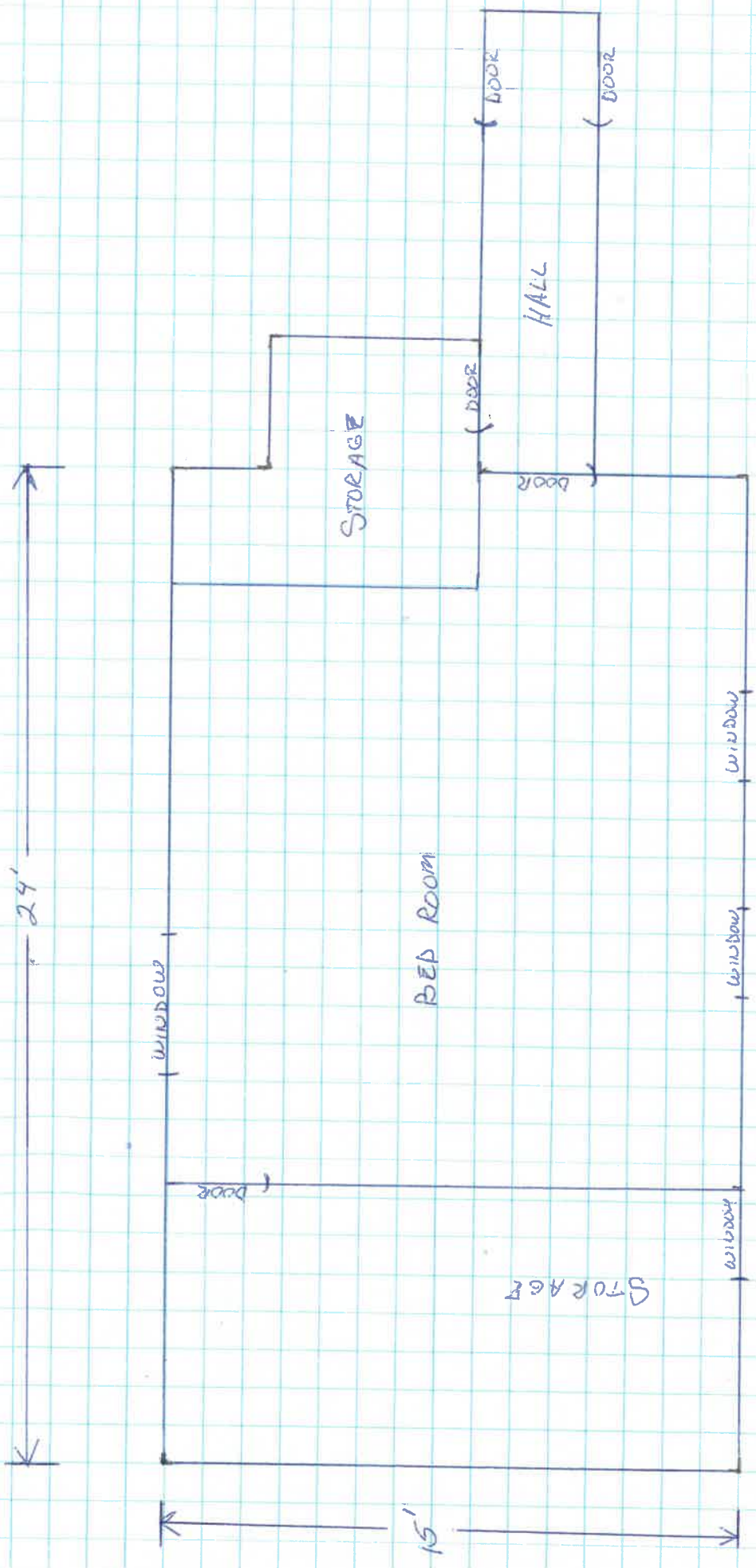

Existing Ground Floor

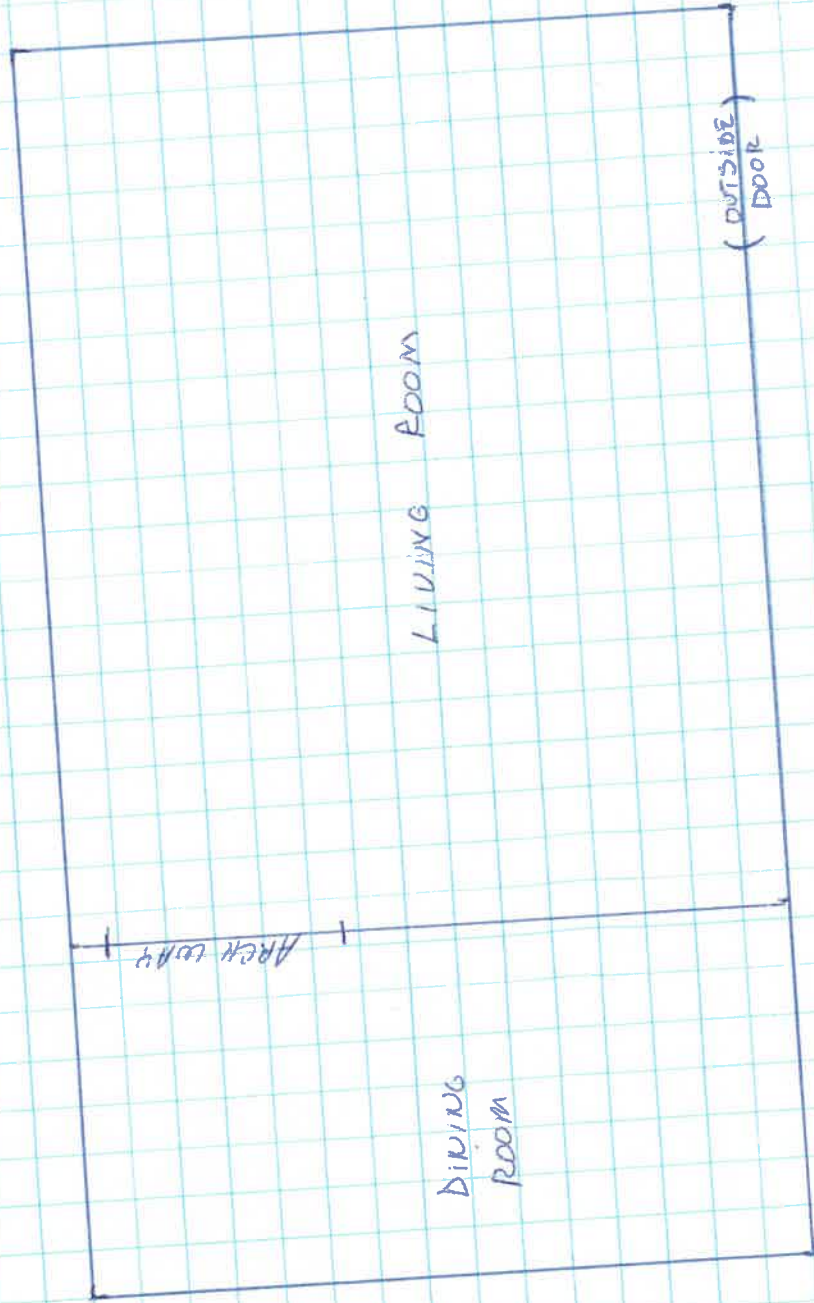

1st Story

STEVEN House ADDITION

ROOFING FINISH

ASPHALT SHINGLES

ROOF PITCH

3 ABOUT 4:12

RAFTERS

2x6 or 2x8
at 16" o.c.

CEILING JOISTS

2x6 or 2x8
at 16" o.c.

WALL STUDS

2x4
at 16" o.c.

7'-6" clear floor
to ceiling height
(minimum)

EXTERIOR
WALL FINISH

VINYL WRAPPED
PRESSED BOARD

INTERIOR
WALL FINISH

BRICK WALL

* FLOOR FINISH

UNDERLAYMENT
CARPET

FLOOR JOISTS

size _____
at _____ o.c.

FOUNDATION WALL

thickness _____
depth _____

FOOTER

width _____
depth _____

FOUNDATION
BOLT

1/2" x 10"
6'-0" o.c. max.

Top of foundation
to grade - 8" min.

No

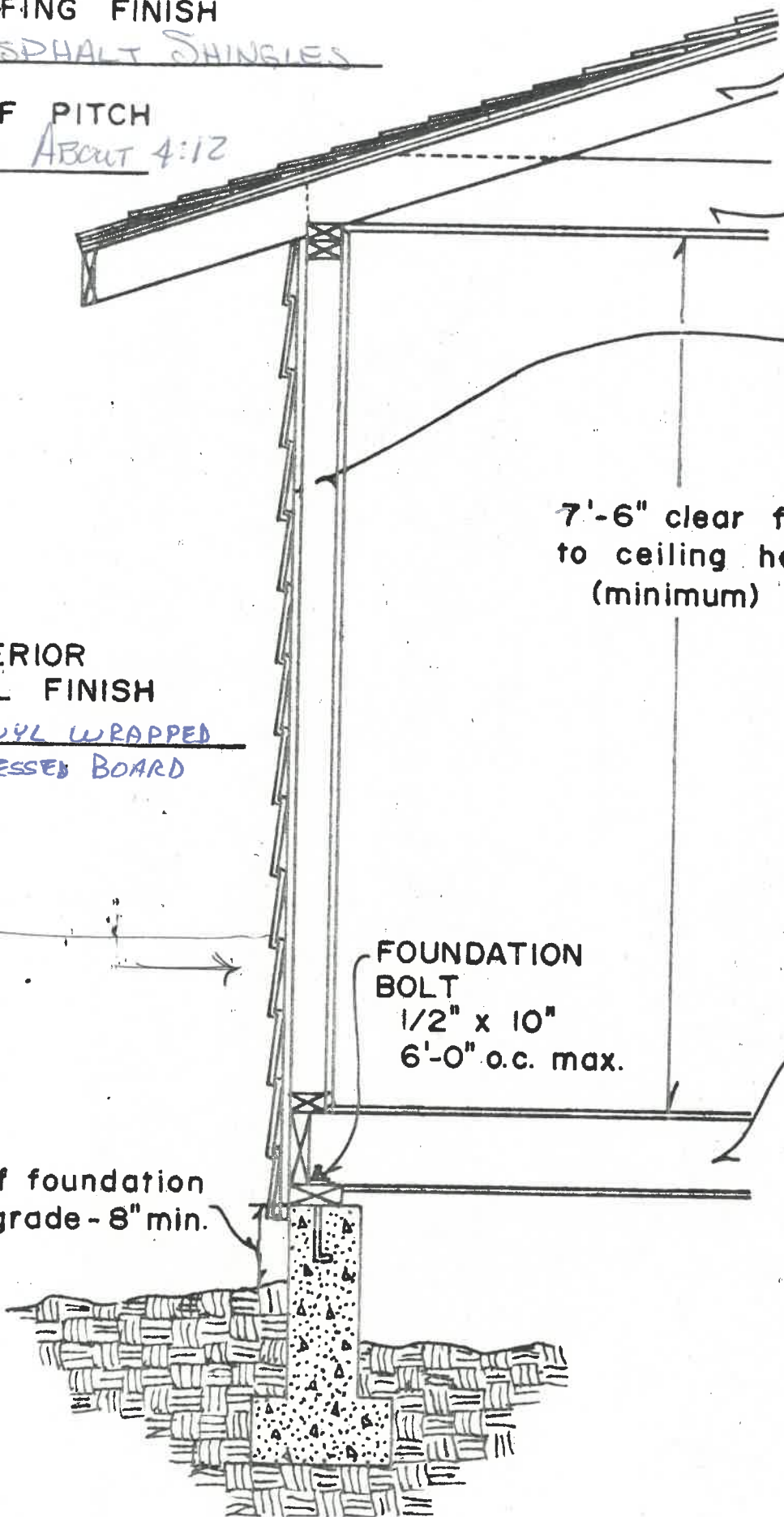

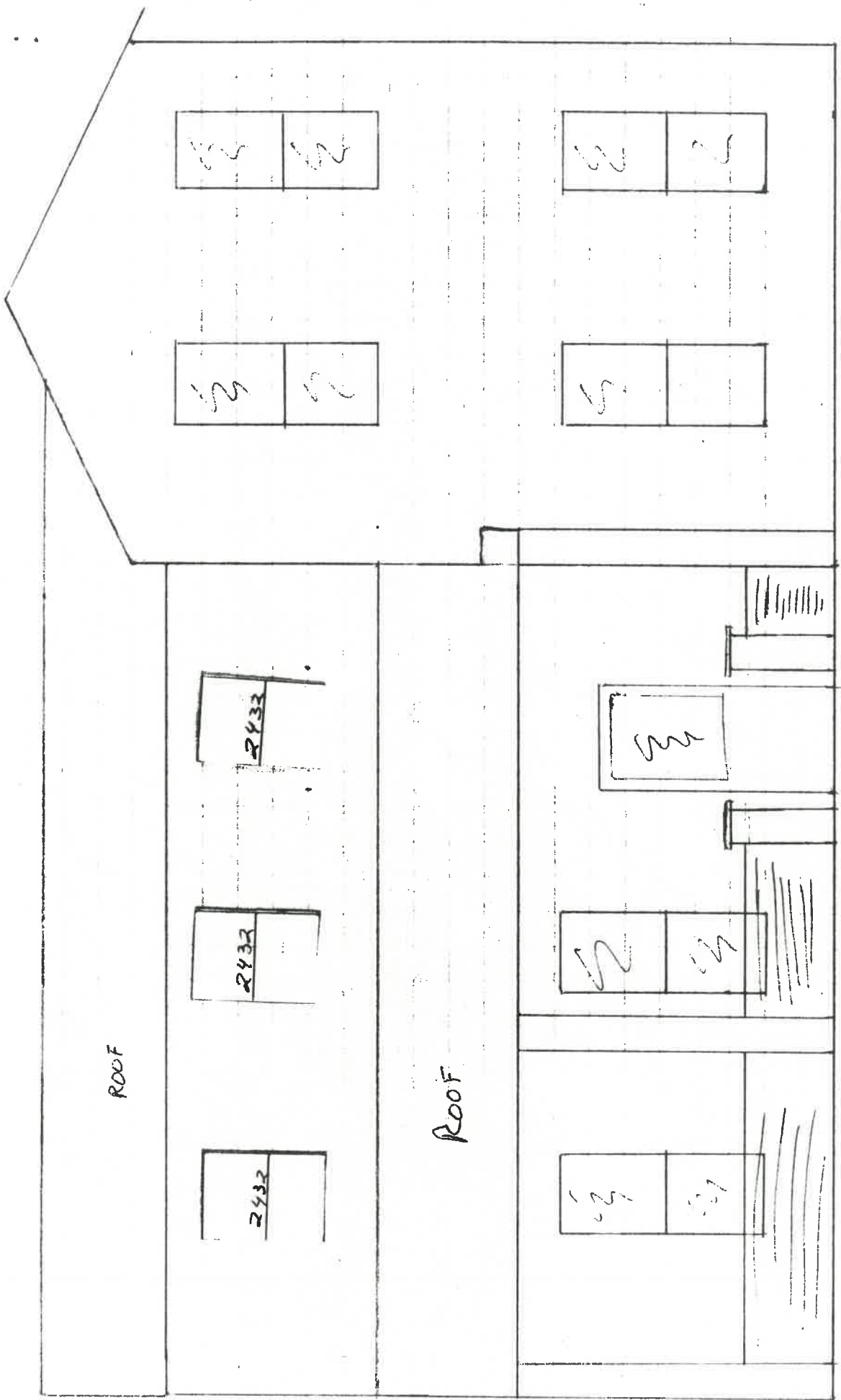

FRONT

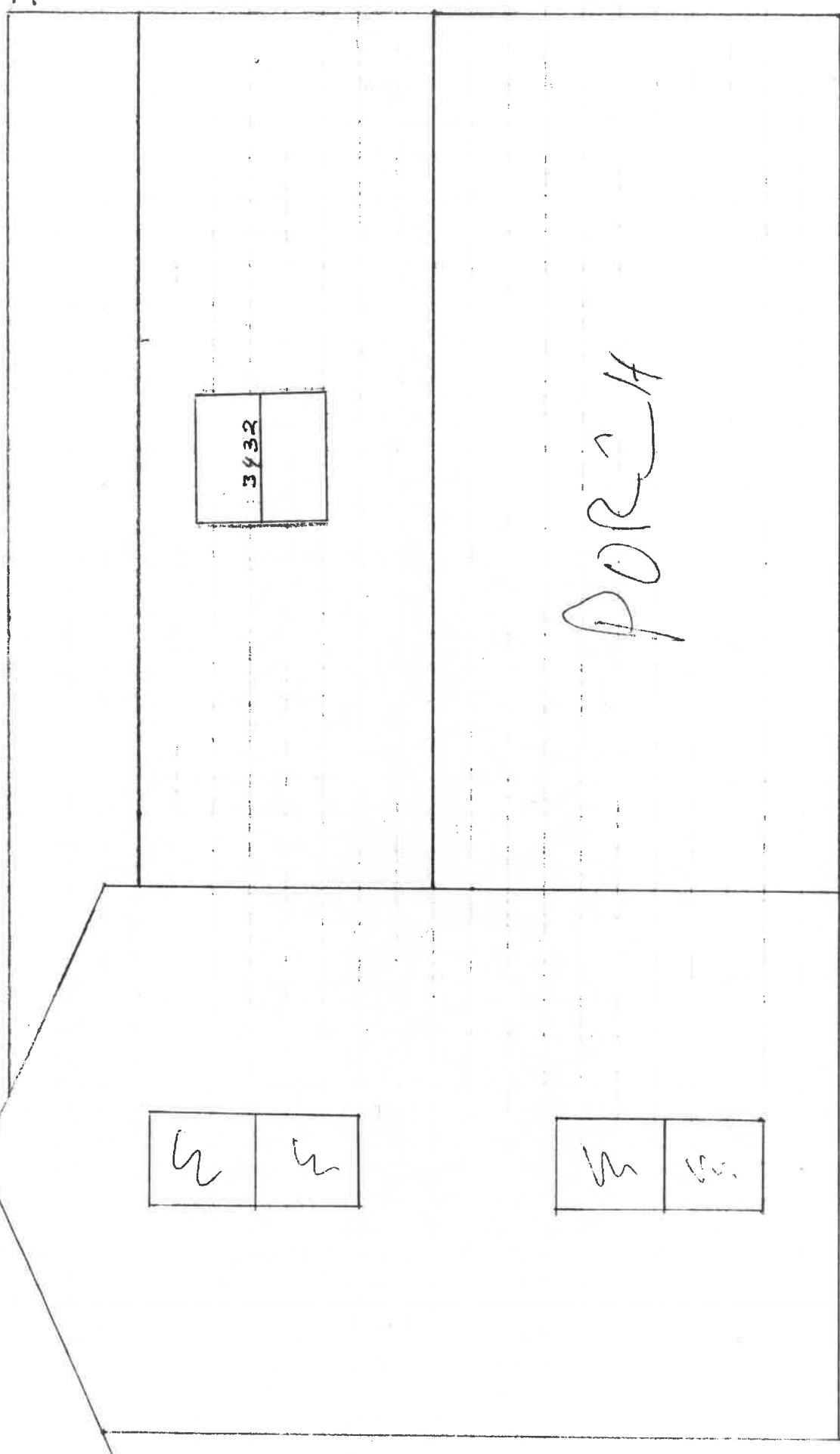

3432

PORCH

w w

w w

BACK

